

# 216 Random jig

*trad. arr. Mark Iliff*

**A**

D A G Em Am

D A G Em A D

**B**

D A G D A

D Bm E7 A

**C**

D G Em A D Em A

D G Em A D G A D

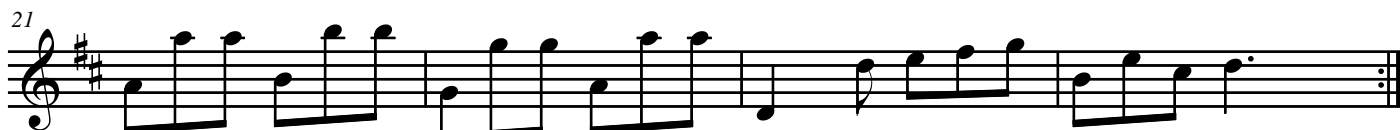

2

13

D B m E7 A

C

17

D G Em A D Em A

21

D G Em A D G A D
